| Activity ID | Description | Rem Dur | Early Start | Early Finish |
|---|---|---|---|---|
| **Permitting** | | | | |
| 900 | Design Review w/ SC DRB, PC & Council | 0 | 07JUL14 A | 01AUG14 A |
| 905 | Zoning Variance Application & Hearing | 0 | 07JUL14 A | 07NOV14 A |
| 910 | Zoning Hearing Board Submission 9/16/14 | 0 | 16SEP14 A | |
| 912 | Zoning Hearing 10/07/14 | 0 | 07OCT14 A | |
| 913 | Zoning Variance Decision 11/07/14 | 0 | | 07NOV14 A |
| 914 | SCASD Request Zoning Text Amendment 9/22/14 | 0 | 22SEP14 A | |
| 915 | Boro PC Review of Text Amendment 10/09/14 | 0 | 09OCT14 A | |
| 916 | Zoning Hearing (RESCHEDULED) 10/28/14 | 0 | | 28OCT14 A |
| 918 | Centre Region PC Review - Text Amend 11/06/14 | 0 | 06NOV14 A | |
| 919 | Boro Cncl Public Hearing - Text Amend 12/01/14 | 0 | 01DEC14 A | |
| 920 | Text Amendment Decision 12/15/14 | 0 | 15DEC14 A | |
| 921 | Traffic Impact Study | 0 | 01SEP14 A | 15MAY15 A |
| 925 | Preliminary Land Development & Conditional Use | 0 | 29SEP14 A | 24FEB15 A |
| 930 | Tentative Submission 12/15/14 | 0 | 15DEC14 A | |
| 935 | DRB Review 1/20/15 | 0 | 20JAN15 A | |
| 940 | Planning Commission 1/22/15 | 0 | 22JAN15 A | |
| 946 | Final Land Development Review & Approval | 46 | 30DEC14 A | 22JUN15 |
| 948 | Conditional Use Work Session 02/09/15 | 0 | 09FEB15 A | |
| 949 | Conditional Use Decision 03/09/15 | 0 | | 09MAR15 A |
| 950 | Centre Parks & Rec Update (12:15) | 0 | 19MAR15 A | |
| 952 | COG Update (7:00) | 0 | 20APR15 * | |
| 953 | Final Land Development Submission | 0 | 11MAY15 * | |
| 954 | Final Land Development Plan Review Period | 75 | 11MAY15 * | 21AUG15 |
| 955 | DRB 6/16/15 | 0 | 16JUN15 * | |
| 965 | PC 06/18/15 | 0 | 18JUN15 * | |
| 970 | NPDES/PCSM Application & Review-Main Project | 44 | 22MAY15 * | 22JUL15 |
| 971 | NPDES / PCSM Permit Approval | 0 | | 17APR15 |
| 980 | Traffic Signal Permitting | 115 | 22MAY15 * | 29OCT15 |
| 990 | Miscellaneous Permits & Approvals | 47 | 01DEC14 A | 23JUN15 * |
| **Preconstruction** | | | | |
| 1000 | 30% Design Phase - CRA | 0 | 07JUL14 A | 26SEP14 A |
| 1005 | Front End - Initial Review - MCMS/CRA | 0 | 21JUL14 A | 08AUG14 A |
| 1010 | Estimate Format Review - MCMS / CRA | 0 | 07AUG14 A | 27AUG14 A |
| 1015 | 30% Design Complete - CRA | 0 | | 26SEP14 A |
| 1020 | CAC for Facilities Review of 30% Documents | 0 | 09OCT14 A | |
| 1025 | School Board 1st Review of 30% Documents | 0 | 13OCT14 A | |
| 1030 | HS Staff review of 30% Documents | 0 | 17OCT14 A | |
| 1035 | HS Student review of 30% Documents | 0 | 29OCT14 A | |
| 1040 | Public Forum for review of 30% Documents | 0 | 29OCT14 A | |
| 1045 | 30% Design - Estimating Phase - MCMS | 0 | 29SEP14 A | 24OCT14 A |
| 1050 | SB Meeting 10/27 - Dist. Wide Feasibility Study | 0 | 27OCT14 A | |
| 1060 | Estimate Review CRA, SCASD, MCMS 10/28/14 | 0 | 28OCT14 A | |
| 1065 | 30% Estimate - SB Packet 10/31/14 | 0 | | 31OCT14 A |
| 1070 | School Board Work Session 11/03/14 | 0 | 03NOV14 A | |
| 1080 | 30% Est & PlanCon Part A Approved by SB 11/10/4 | 0 | | 10NOV14 A |
| 1084 | 60% Design Phase - CRA | 0 | 29SEP14 A | 12FEB15 A |
| 1085 | 60% Design - Estimating Phase - MCMS | 0 | 20APR15 A | 15APR15 A |
| 1087 | 60% Document Review SCASD,CRA, MCMS 2/16/15 | 0 | 16FEB15 A | |

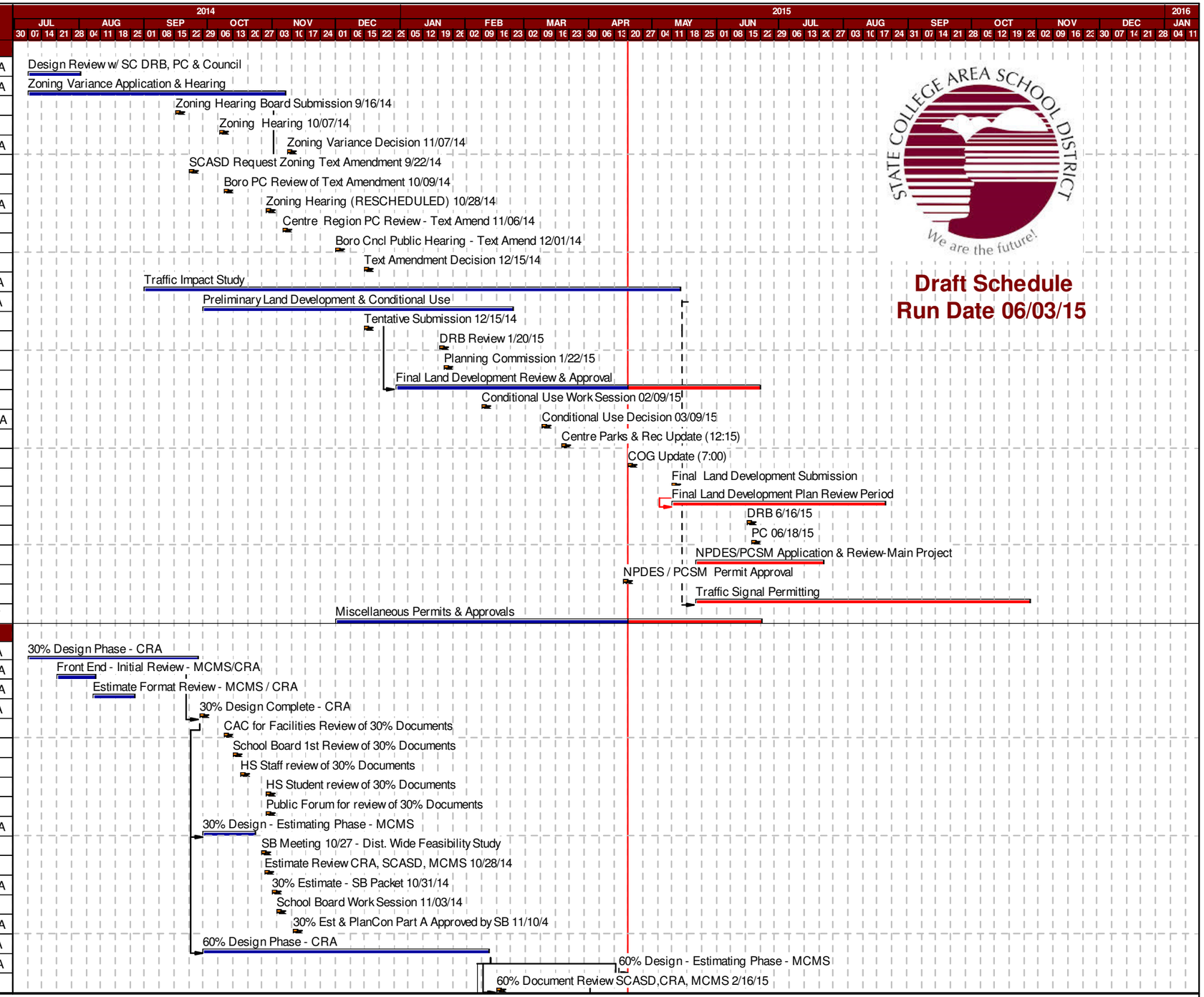


STATE COLLEGE AREA SCHOOL DISTRICT
We are the future!

**Draft Schedule**
**Run Date 06/03/15**

**Massaro CM Services, LLC**
**State College High School**

| | |
|---|---|
| Start date | 07JUL14 |
| Finish date | 23AUG18 |
| Data date | 20APR15 |
| Run date | 03JUN15 |
| Page number | 1A |

© Primavera Systems, Inc.

Early bar
Progress bar
Critical bar
Summary bar
Start milestone point
Finish milestone point

| Activity ID | Description | Rem Dur | Early Start | Early Finish |
|---|---|---|---|---|
| 1088 | Prepare 60% Document Presentation | 0 | 17FEB15 A | 26FEB15 A |
| 1089 | CAC for Facilities Review of 60% Docs 3/02/15 | 0 | 02MAR15 A | |
| 1094 | Board First Review of 60% Documents 2/02/15 | 0 | 02FEB15 A | |
| 1097 | Delta Program Staff & Student Review | 0 | 11FEB15 A | |
| 1099 | Public Information Fair | 0 | 18FEB15 A | |
| 1101 | HS Staff & Student Review | 0 | 18FEB15 A | |
| 1103 | School Board Regular Meeting 3/2/15 | 0 | 02MAR15 A | |
| 1104 | Sub Committee Meeting 3/05/15 | 0 | 05MAR15 A | |
| 1106 | School Board Regular Meeting 4/13/15 | 0 | 13APR15 A | |
| 1107 | Estimate review CRA, SCASD,MCMS | 0 | 08APR15 A | 14APR15 A |
| 1109 | 60% Estimate - SB Packet 4/15/15 | 0 | | 15APR15 A |
| 1111 | SB Work Session 4/20/15 | 0 | 20APR15 * | |
| 1112 | SB Reg MTG 4/27/15 Approve PlanCon D & 60% Docs | 0 | 11MAY15 * | |
| 1115 | 90% Design Phase - CRA | 24 | 13FEB15 A | 21MAY15 |
| 1116 | SB Reg MTG 6/8/15 - CRA Present 90% Documents | 0 | 08JUN15 * | |
| 1117 | Work Session on 90% Docs - SCASD Staff Only | 0 | 15JUN15 * | |
| 1118 | Community Forum on 90% Docs | 0 | 16JUN15 * | |
| 1120 | 90% Design - Estimating Phase - MCMS | 30 | 22MAY15 | 02JUL15 |
| 1121 | Constructability Review | 20 | 22MAY15 | 18JUN15 |
| 1122 | Plan Review by Borough | 20 | 22MAY15 | 18JUN15 |
| 1160 | SP15 Define Summer Pkg Scope | 0 | 02FEB15 A | 20FEB15 A |
| 1170 | SP15 Design Period | 0 | 23FEB15 A | 23MAR15 A |
| 1171 | SCASD Approve SP15 Bid @ 3/23/15 SB MTG | 0 | | 23MAR15 A |
| 1180 | SP15 Bidding Period (option to extend 1 week) | 3 | 24MAR15 A | 22APR15 |
| 1181 | SP15 Bid Opening | 0 | | 22APR15 |
| 1182 | SP15 Evaluate Bids | 3 | 23APR15 | 27APR15 |
| 1183 | SP15 Approve Low Bidders @ SB Mtg 4/27/15 | 0 | | 27APR15 * |
| 1184 | SP15 Award Contracts | 5 | 28APR15 | 04MAY15 |
| 1190 | Estimate & Constructability Review SC,CRA, MCMS | 13 | 03JUL15 | 21JUL15 |
| 1191 | Board Review of 90% Estimate | 0 | 13JUL15 * | |
| 1192 | School Board MTG - Approved for Bidding 7/27/15 | 0 | 27JUL15 * | |
| 1195 | Send Drawings to Printer | 3 | 27JUL15 | 29JUL15 |
| 1200 | Bidding Period - MCMS / CRA | 20 | 30JUL15 | 26AUG15 |
| 1201 | Optional - Bid Period Extension | 4 | 27AUG15 | 01SEP15 |
| 1210 | Bid Opening | 0 | | 01SEP15 |
| 1220 | Evaluation of Bids - School Board, CRA & Massaro | 10 | 02SEP15 | 15SEP15 |
| 1221 | Special Meeting (tentative) 9/9 or 9/10 | 0 | 09SEP15 * | |
| 1230 | Approve Low Bidders @ 9/16/15 SB Meeting | 0 | 16SEP15 * | |
| 1235 | Award Contracts | 5 | 16SEP15 | 22SEP15 |
| **Construction** | | | | |
| 1400 | 2015 Summer Packages | 90 | 05MAY15 | 07SEP15 |
| 1405 | Project Kick Off Meeting | 0 | 23SEP15 | |
| 1410 | Construction Begins | 0 | 23SEP15 | |
| 1420 | Construction Phase - 36 months | 755 | 23SEP15 | 23AUG18 |

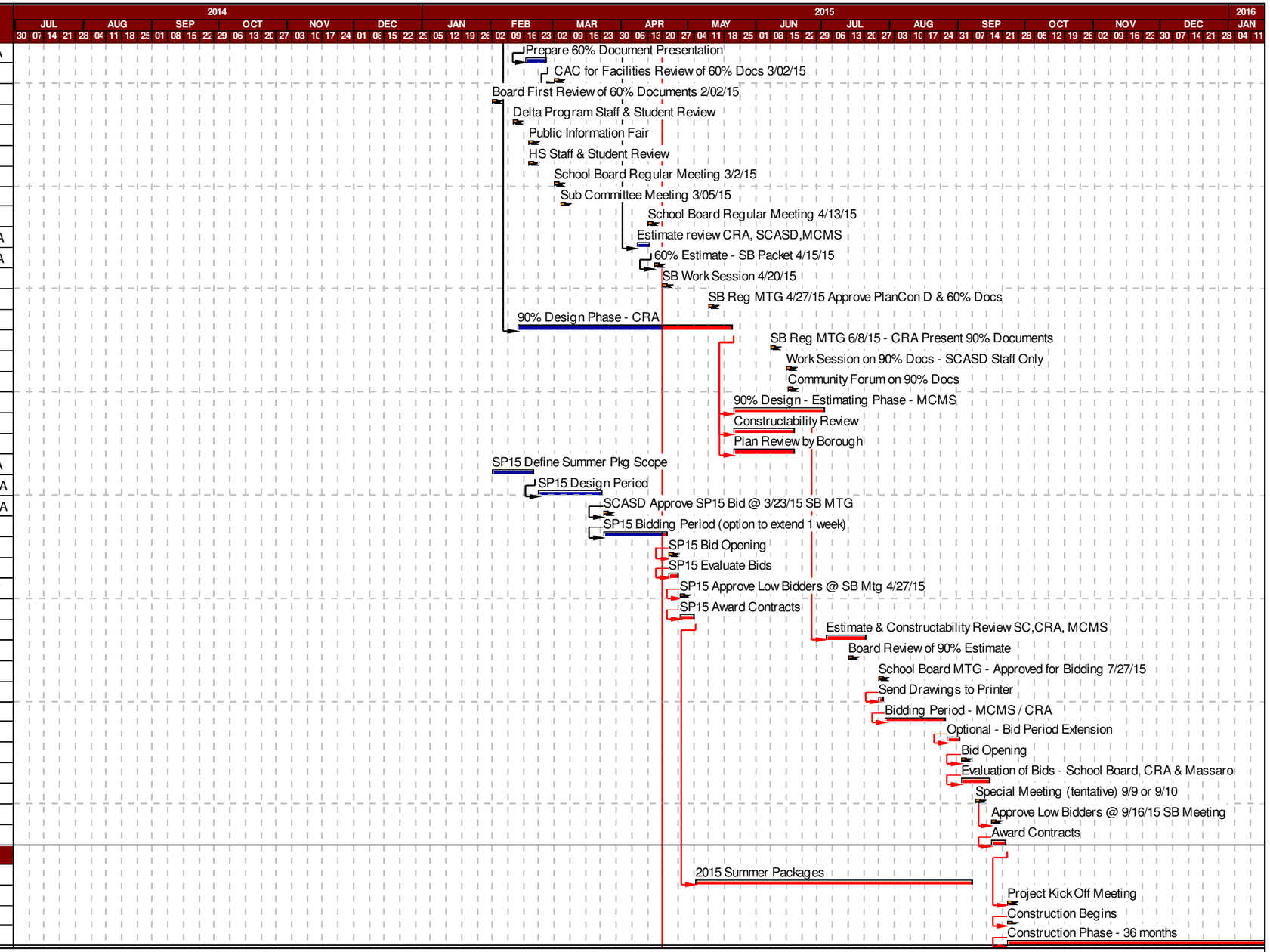


**Massaro CM Services, LLC**
**State College High School**

| | |
|---|---|
| Start date | 07JUL14 |
| Finish date | 23AUG18 |
| Data date | 20APR15 |
| Run date | 03JUN15 |
| Page number | 2A |

© Primavera Systems, Inc.

Early bar
Progress bar
Critical bar
Summary bar
Start milestone point
Finish milestone point